



**APPLICATION FOR CERTIFICATE OF APPROPRIATENESS (COA)**

Building address 11 W. Market St.  
 Owner of building Moravian Academy Phone   
 Owner's **email** & mailing address   
 Applicant Artefact, Inc./C. Ussler Phone:   
 Applicant's **email** & mailing address 26-28 E 3rd St. Bethlehem PA 18015  
Street and Number City State Zip Code

**APPLICANT MUST ATTEND MEETING FOR CASE TO BE HEARD.**  
**USE THE CHECKLIST ON THE BACK OF THIS APPLICATION TO ENSURE YOUR SUBMISSION IS COMPLETE.**

**Historic & Architectural Review Board** – Application form, photographs, and drawings (if necessary) must be submitted by **12:00 Noon** on the last Wednesday of the month in order to be placed on the agenda for the next meeting.

**South Bethlehem & Mount Airy Historic Conservation Commission** - Application form, photographs, and drawings (if necessary) must be submitted by **12:00 noon** on the second Monday of the month in order to be placed on the agenda for the next meeting.

**1. PHOTOGRAPHS** - Photographs of your building and neighboring buildings **must accompany** your application.

**2. TYPE OF WORK PROPOSED** – Check all that apply. Please bring any samples or manufactures specifications for products you will use in this project.

<input type="checkbox"/> Trim and decorative woodwork	<input type="checkbox"/> Skylights
<input type="checkbox"/> Siding and Masonry	<input type="checkbox"/> Metal work
<input type="checkbox"/> Roofing, gutter and downspout	<input type="checkbox"/> Light fixtures
<input checked="" type="checkbox"/> Windows, doors, and associated hardware	<input type="checkbox"/> Signs
<input type="checkbox"/> Storm windows and storm doors	<input type="checkbox"/> Demolition
<input type="checkbox"/> Shutters and associated hardware	<input type="checkbox"/> Other _____
<input type="checkbox"/> Paint (Submit color chips – HARB only)	

**3. DRAWINGS OF PROPOSED WORK** – Required drawings **must accompany** your application. Please submit **ONE ORIGINAL AND TEN (10) COPIES OF DRAWINGS, PHOTOGRAPHS, APPLICATION FORM, AND ANY SPECIFICATIONS**

Alteration, renovation, restoration (1/4 or 1/8"=1'0" scale drawings required IF walls or openings altered.)  
 New addition (1/4" or 1/8"=1'0" scale drawings: elevations, floor plans, site plan)  
 New building or structure (1/4" or 1/8"=1'0" scale drawings: elevations, floor plans, site plan)  
 Demolition, removal of building features or building (1/4" or 1/8"=1'0" scale drawings: elevation of remaining site and site plan)  
 A scale drawing, with an elevation view, is required for all sign submittals

**4. DESCRIBE PROJECT** – Describe any work checked in #2 and #3 above. Attach additional sheets as needed.  
 It is proposed to replace the existing non-historic doors @ the rear of 11 W. Market St. The existing doors are solid core with single glass above applied moldings. New doors to be aluminum w/ 2 glass lights each. (See photo + drawing) Aluminum to have Kynar finish to match color scheme.

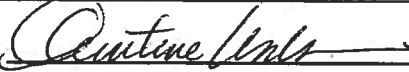
**5. APPLICANT'S SIGNATURE**  **DATE:** 7/25/18

Google Maps 14 W Market St



Image capture: Aug 2016 © 2018 Google

Bethlehem, Pennsylvania

Google, Inc.

Street View - Aug 2016

Google Maps 449 N New St



Image capture: Aug 2017 © 2018 Google

Bethlehem, Pennsylvania  
Google, Inc.  
Street View - Aug 2017

↖  
Doors to be replaced.

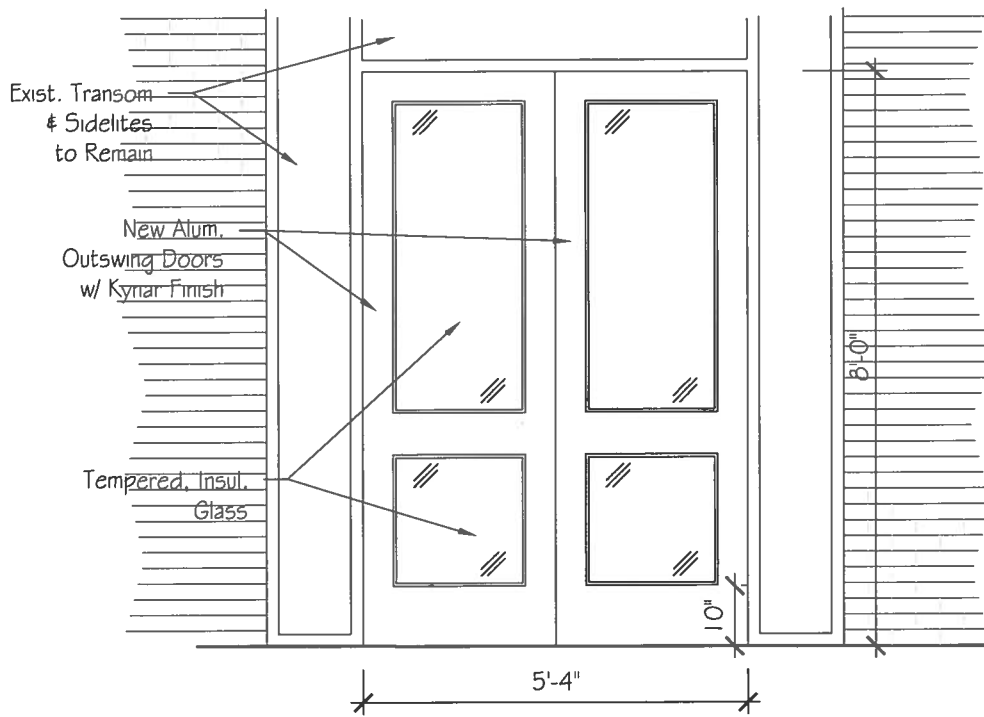

New Rear Door

3/8" = 1'-0"

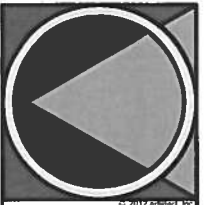

**Artefact, Inc.**  
 CHRISTINE USSLER, AIA  
 26-28 EAST THIRD STREET  
 BETHLEHEM, PA 18015  
 610.861.0235 PHONE  
 610.861.0275 FAX

ADMISSIONS OFFICES FOR:

**Moravian Academy**  
 11 W Market St.  
 Bethlehem., PA

REPLACEMENT DOORS

DRAWN BY: <u>CLM</u>
CHECKED BY:
DATE: 07.25.18
REVISION DATE:

**Sk-1**

